

Licensing Act 2003

Premises Licence**LEIPRM1480**

Licensing Authority Office
Leicester City Council
New Walk Centre
Welford Place
LEICESTER
LE1 6ZG

Part 1 - Premises Details

POSTAL ADDRESS OF PREMISES, OR IF NONE, ORDNANCE SURVEY MAP REFERENCE OR DESCRIPTION

Cafe Bar

73b Churchgate, Leicester, LE1 3AN.

WHERE THE LICENCE IS TIME LIMITED THE DATES

Not applicable

Expires **no expiry**

LICENSABLE ACTIVITIES AUTHORISED BY THE LICENCE

- a performance of a play
- an exhibition of a film
- an indoor sporting event
- a boxing or wrestling entertainment
- a performance of live music
- any playing of recorded music
- a performance of dance
- entertainment of a similar description to that falling within a performance of live music, any playing of recorded music or a performance of dance
- provision of late night refreshment
- the supply of alcohol

THE TIMES THE LICENCE AUTHORISES THE CARRYING OUT OF LICENSABLE ACTIVITIES

Activity (and Area if applicable)	Description	Time From	Time To
A. Performance of a play (Indoors)	Mon-Sun	10:00am	4:00am
B. Exhibition of films (Indoors)	Mon-Sun	10:00am	4:00am
C. Indoor sporting event	Mon-Sun	10:00am	4:00am
D. Boxing or wrestling entertainment (Indoors)	Mon-Sun	10:00am	4:00am
E. Performance of live music (Indoors)	Mon-Sun	10:00am	4:00am
F. Playing of recorded music (Indoors)	Mon-Sun	10:00am	4:00am
G. Performance of dance (Indoors)	Mon-Sun	10:00am	4:00am



Licensing Act 2003
Premises Licence

LEIPRM1480



Licensing Authority Office
Leicester City Council
New Walk Centre
Welford Place
LEICESTER
LE1 6ZG

THE TIMES THE LICENCE AUTHORISES THE CARRYING OUT OF LICENSABLE ACTIVITIES continued ...

Activity (and Area if applicable)	Description	Time From	Time To
H. Entertainment of a similar description to that falling within E, F, or G (Indoors)	Mon-Sun	10:00am	4:00am
I. Late night refreshment (Indoors & Outdoors)	Monday to Sunday	11:00pm	4:00am
J. Supply of alcohol for consumption ON and OFF the premises	Mon-Sun	10:00am	4:00am

THE OPENING HOURS OF THE PREMISES

Description	Time From	Time To
Mon-Sun	8:00am	4:30am

WHERE THE LICENCE AUTHORISES SUPPLIES OF ALCOHOL WHETHER THESE ARE ON AND / OR OFF SUPPLIES

- J. Supply of alcohol for consumption ON and OFF the premises

Part 2

NAME, (REGISTERED) ADDRESS, TELEPHONE NUMBER AND EMAIL (WHERE RELEVANT) OF HOLDER OF PREMISES LICENCE

I Leisure Limited 311A Uxbridge Road, United House, Rickmansworth, Hertfordshire, WD3 8DS.

REGISTERED NUMBER OF HOLDER, FOR EXAMPLE COMPANY NUMBER, CHARITY NUMBER (WHERE APPLICABLE)

NAME, ADDRESS AND TELEPHONE NUMBER OF DESIGNATED PREMISES SUPERVISOR WHERE THE PREMISES LICENCE AUTHORISES THE SUPPLY OF ALCOHOL

Anup PATEL

PERSONAL LICENCE NUMBER AND ISSUING AUTHORITY OF PERSONAL LICENCE HELD BY DESIGNATED PREMISES SUPERVISOR WHERE THE PREMISES LICENCE AUTHORISES FOR THE SUPPLY OF ALCOHOL

Licence No. LN/000006879/2013/01 Issued by Harrow





Licensing Authority Office
Leicester City Council
New Walk Centre
Welford Place
LEICESTER
LE1 6ZG

ANNEXES

Annex 1 - Mandatory conditions

No supply of alcohol may be made under the premises licence -

- a) at a time when there is no designated premises supervisor in respect of the premises licence, or
- b) at a time when the designated premises supervisor does not hold a personal licence or his personal licence is suspended.

Every supply of alcohol under the premises licence must be made or authorised by a person who holds a personal licence.

The responsible person shall take all reasonable steps to ensure that staff on relevant premises do not carry out, arrange or participate in any irresponsible promotions in relation to the premises. In this paragraph, an irresponsible promotion means any one or more of the following activities, or substantially similar activities, carried on for the purpose of encouraging the sale or supply of alcohol for consumption on the premises in a manner which carries a significant risk of leading or contributing to crime and disorder, prejudice to public safety, public nuisance, or harm to children-

- a) games or other activities which require or encourage, or are designed to require or encourage, individuals to-
 - i) drink a quantity of alcohol within a time limit (other than to drink alcohol sold or supplied on the premises before the cessation of the period in which the responsible person is authorised to sell or supply alcohol), or
 - ii) drink as much alcohol as possible (whether within a time limit or otherwise);
- b) provision of unlimited or unspecified quantities of alcohol free or for a fixed or discounted fee to the public or to a group defined by a particular characteristic (other than any promotion or discount available to an individual in respect of alcohol for consumption at a table meal, as defined in section 159 of the Act);
- c) provision of free or discounted alcohol or any other thing as a prize to encourage or reward the purchase and consumption of alcohol over a period of 24 hours or less;
- d) provision of free or discounted alcohol in relation to the viewing on the premises of a sporting event, where that provision is dependent on-
 - i) the outcome of a race, competition or other event or process, or
 - ii) the likelihood of anything occurring or not occurring;
- e) selling or supplying alcohol in association with promotional posters or flyers on, or in the vicinity of, the premises which can reasonably be considered to condone, encourage or glamorise anti-social behaviour or to refer to the effects of drunkenness in any favourable manner.

The responsible person shall ensure that no alcohol is dispensed directly by one person into the mouth of another (other than where that other person is unable to drink without assistance by reason of a disability).

The responsible person shall ensure that free tap water is provided on request to customers where it is reasonably available.

The premises licence holder or club premises certificate holder shall ensure that an age verification policy applies to the premises in relation to the sale or supply of alcohol. The policy must require individuals who appear to the responsible person to be under 18 years of age (or such older age as may be specified in the policy) to produce on request, before being served alcohol, identification bearing their photograph, date of birth and a holographic mark.

The responsible person shall ensure that-

- a) where any of the following alcoholic drinks is sold or supplied for consumption on the premises (other than alcoholic drinks sold or supplied having been made up in advance ready for sale or supply in a securely closed container) it is available to customers in the following measures-
 - i) beer or cider: ½ pint;
 - ii) gin, rum, vodka or whisky: 25 ml or 35 ml; and
 - iii) still wine in a glass: 125 ml; and
- b) customers are made aware of the availability of these measures.

Annex 2 - Conditions consistent with the operating schedule

The licence holder will ensure that CCTV is installed and is recording at all times when the premises is open to the public. The CCTV will be stored on a hard drive system and kept for at least 31 days.

The licence holder will ensure that there will be SIA registered door staff on duty every Friday and Saturday from 21.00 hours and also at other times if required based upon a risk assessment

The licence holder will ensure that there will be an incident log book which will detail any incidents that occur on the premises



GROUND FLOOR

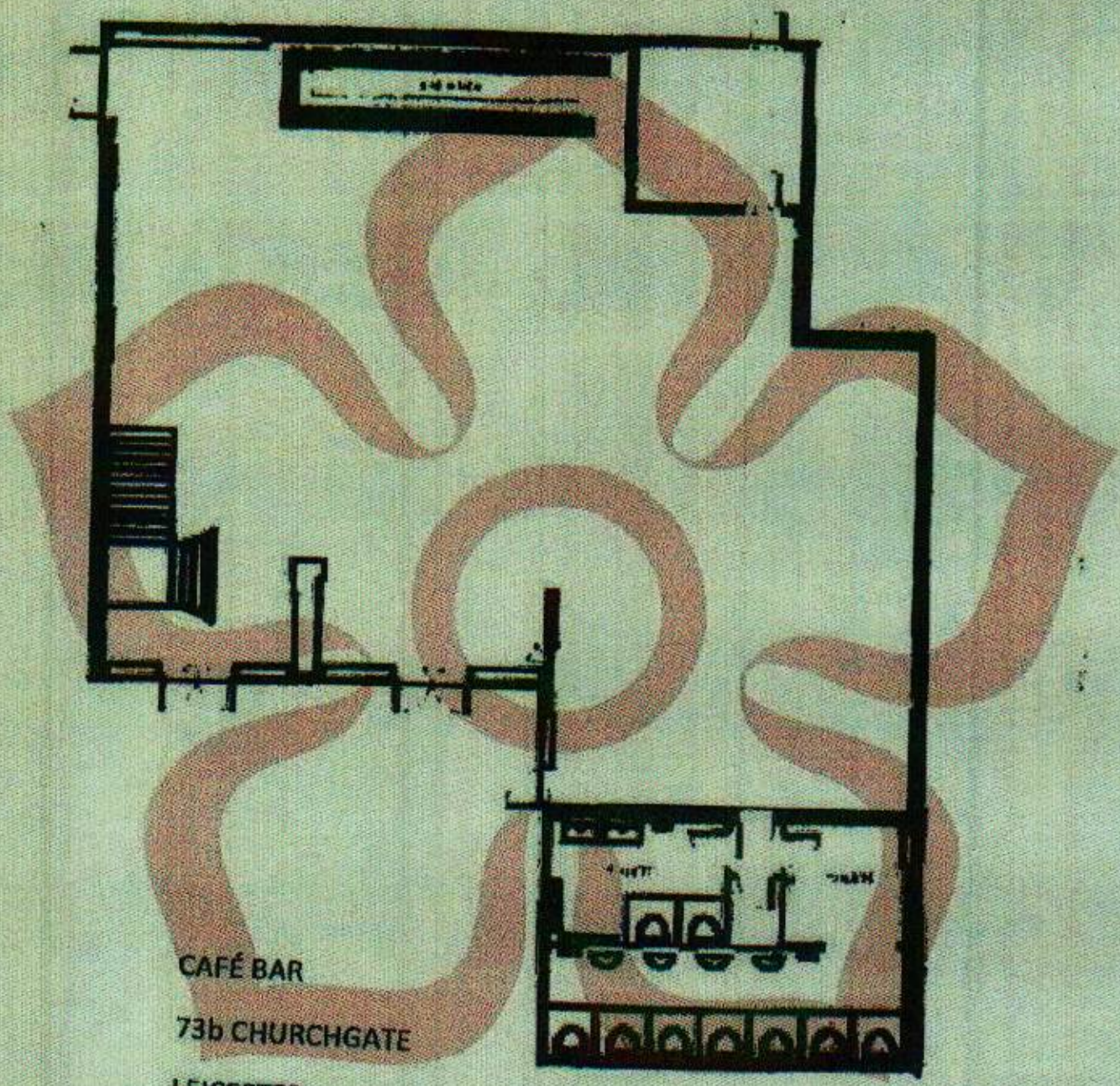

CAFÉ BAR
73b CHURCHGATE
LEICESTER
LE1 3AN

FIRST FLOOR

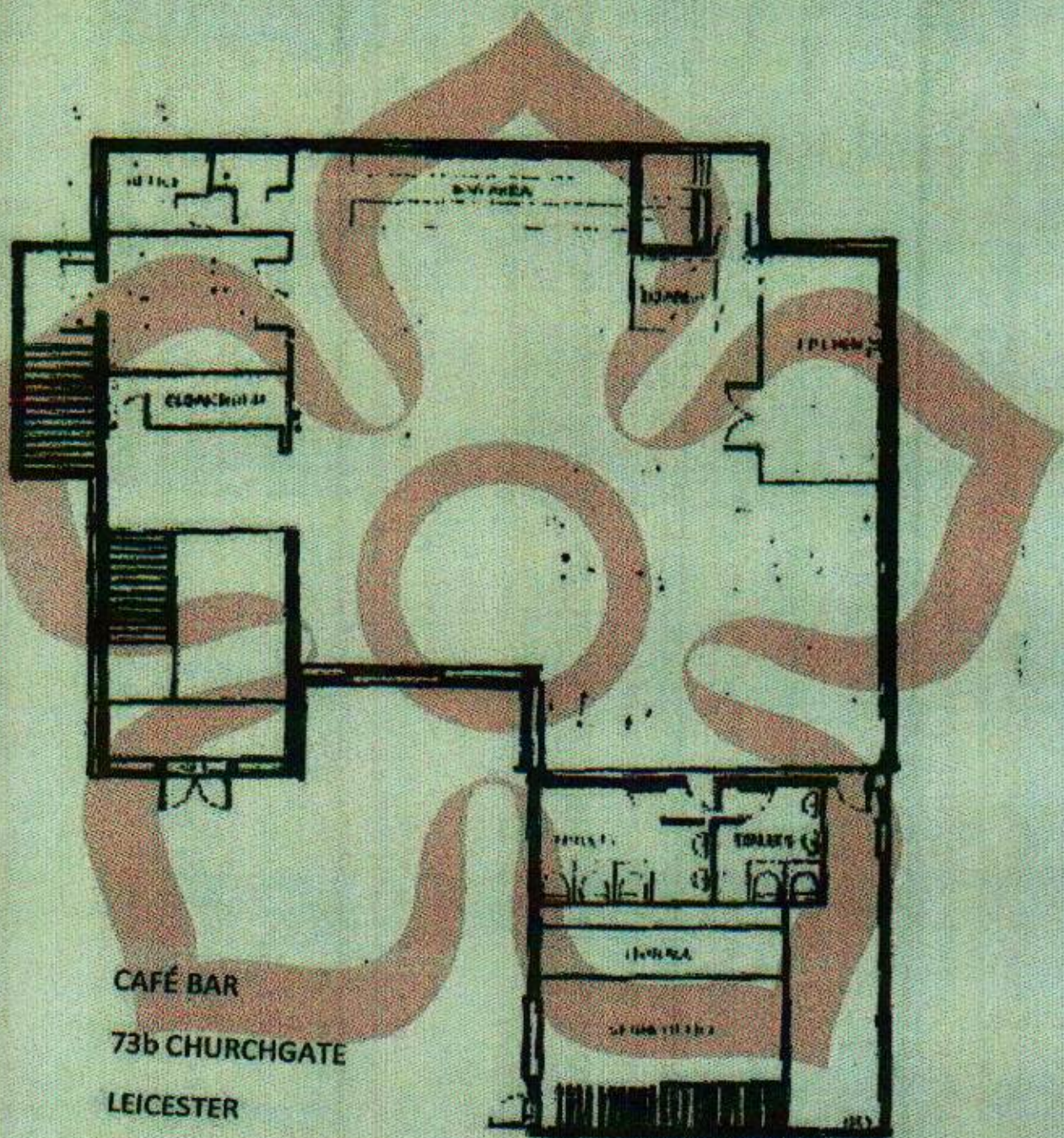

CAFÉ BAR
73b CHURCHGATE
LEICESTER
LE1 3AN



Licensing Authority Office
Leicester City Council
New Walk Centre
Welford Place
LEICESTER
LE1 6ZG

ANNEXES continued ...

The licence holder will ensure that there will be at least one member of floor staff on duty and when more than 400 persons are present to ensure that any spillages are cleaned up and glasses cleared away timely.

The licence holder will ensure that there will be regular checks of areas such as toilets and entrance areas.

The licence holder will ensure that a full fire risk assessment will be conducted and reviewed yearly.

The licence holder will ensure that there will be no amplified music or voice in the outside areas.

The licence holder will ensure that a member of staff will patrol the outside areas to control any noise and numbers of persons outside at any one time to reduce noise.

The licence holder will ensure that there will be a designated smoking area within the courtyard area in order to reduce numbers of people smoking on the street.

The licence holder will ensure that a Challenge 25 policy will be implemented at all times.

The licence holder will ensure that no children are allowed on the premises without adult supervision.

The licence holder will ensure that all children will be required to leave the premises by 21.00 hours.

The licence holder will ensure that there is a clear dispersal policy for patrons leaving.

The licence holder will ensure that they actively participate in the local Pubwatch scheme.

The licence holder will ensure that drinks promotions will be implemented after consultation with the police.

The licence holder will ensure that all external doors and windows will be kept closed, other than for access and egress, in all rooms when events involving amplified music or speech are taking place.

The licence holder will ensure that notices will be displayed asking customers to leave the premises quietly.

Annex 3 - Conditions attached after a hearing by the Licensing Authority

None



Licensing Act 2003

Premises Licence Summary

LEIPRM1480



Leicester
City Council

Licensing Authority Office
Leicester City Council
New Walk Centre
Welford Place
LEICESTER
LE1 6ZG

Premises Details

POSTAL ADDRESS OF PREMISES, OR IF NONE, ORDNANCE SURVEY MAP REFERENCE OR DESCRIPTION

Cafe Bar

73b Churchgate, Leicester, LE1 3AN.

WHERE THE LICENCE IS TIME LIMITED THE DATES

Not applicable

LICENSABLE ACTIVITIES AUTHORISED BY THE LICENCE

- a performance of a play
- an exhibition of a film
- an indoor sporting event
- a boxing or wrestling entertainment
- a performance of live music
- any playing of recorded music
- a performance of dance
- entertainment of a similar description to that falling within a performance of live music, any playing of recorded music or a performance of dance
- provision of late night refreshment
- the supply of alcohol

THE TIMES THE LICENCE AUTHORIZES THE CARRYING OUT OF LICENSABLE ACTIVITIES

Activity (and Area if applicable)	Description	Time From	Time To
A. Performance of a play (Indoors)	Mon-Sun	10:00am	4:00am
B. Exhibition of films (Indoors)	Mon-Sun	10:00am	4:00am
C. Indoor sporting event	Mon-Sun	10:00am	4:00am
D. Boxing or wrestling entertainment (Indoors)	Mon-Sun	10:00am	4:00am
E. Performance of live music (Indoors)	Mon-Sun	10:00am	4:00am
F. Playing of recorded music (Indoors)	Mon-Sun	10:00am	4:00am
G. Performance of dance (Indoors)	Mon-Sun	10:00am	4:00am



Premises Licence Summary

LEIPRM1480



Leicester
City Council

Licensing Authority Office
Leicester City Council
New Walk Centre
Welford Place
LEICESTER
LE1 6ZG

THE TIMES THE LICENCE AUTHORISES THE CARRYING OUT OF LICENSABLE ACTIVITIES continued ...

Activity (and Area if applicable)	Description	Time From	Time To
H. Entertainment of a similar description to that falling within E, F, or G (Indoors)	Mon-Sun	10:00am	4:00am
I. Late night refreshment (Indoors & Outdoors)	Monday to Sunday	11:00pm	4:00am
J. Supply of alcohol for consumption ON and OFF the premises	Mon-Sun	10:00am	4:00am

THE OPENING HOURS OF THE PREMISES

Description	Time From	Time To
Mon-Sun	8:00am	4:30am

WHERE THE LICENCE AUTHORISES SUPPLIES OF ALCOHOL WHETHER THESE ARE ON AND / OR OFF SUPPLIES

- J. Supply of alcohol for consumption ON and OFF the premises

NAME, (REGISTERED) ADDRESS OF HOLDER OF PREMISES LICENCE

I Leisure Limited

311A Uxbridge Road, United House, Rickmansworth, Hertfordshire, WD3 8DS.

REGISTERED NUMBER OF HOLDER, FOR EXAMPLE COMPANY NUMBER, CHARITY NUMBER (WHERE APPLICABLE)

NAME OF DESIGNATED PREMISES SUPERVISOR WHERE THE PREMISES LICENCE AUTHORISES THE SUPPLY OF ALCOHOL

Anup PATEL

STATE WHETHER ACCESS TO THE PREMISES BY CHILDREN IS RESTRICTED OR PROHIBITED

